



WASHINGTON STATE DEPARTMENT OF
Natural Resources

Forest Practices Application/Notification
Office Checklist Page 1
Sound Puget Sound Region

FPA/N #: 2416123
 Received Date: 5-9-13
 Comments Due Date: 5-22-13
 Decision Due Date: 6-7-13
 FP Forester: LF-6624
 Shutdown Zone: 657
 RMAP #: checklist

FPA/N CLASSIFICATION: [] II [X] III [] IVG [] IVS RMAP Exempt: [] 80/20 [] No Forest Rds [] Ag [] LLO
 Landowner Name: ISSAQUAH-SQUAK MTN. RV PARK LLC
 Project Name:

WRIA: CEDAR-SAMMAMISH WAU: S. LAKE WASHINGTON/TIGER
 Legal Description: PTS of SEC. 5 T23N-R6E WM
 Activity Type: Harvest 96 ac Spray _____ ac Stream Crossing(s) _____
 Rd Constr 3050 ft Rd Abandonment _____ ft

ALTERNATIVE PRESCRIPTIONS
 Alternate Plan Habitat Conservation Plan
 Ten-Year Forest Management Plan Landowner Option Plan for Northern Spotted Owl
 Columbia River Gorge National Scenic Area Cooperative Habitat Enhancement Agreement
 Watershed Analysis: _____

RESOURCE REVIEW

<input type="checkbox"/> Unstable Slopes (Risk: Highway, Water, _____)	<input type="checkbox"/> Bull Trout Overlay
<input type="checkbox"/> Soils Map (Highly Erodible & Very Unstable)	<input type="checkbox"/> HCP Bull Trout Population
<input checked="" type="checkbox"/> SLPSTAB	<input type="checkbox"/> Bald Eagle nest or roost within 660 feet
<input type="checkbox"/> Landslide Hazard Zonation	<input type="checkbox"/> Group A or B Water Supply (TRAX code DM or MU)
<input type="checkbox"/> Landslide Polygon	<input type="checkbox"/> Hatchery (TRAX code S)(Name: _____)
<input type="checkbox"/> Rain-on-Snow and Outside Approved WA	<input type="checkbox"/> Even-Aged Harvest greater than 120 Acres
<input type="checkbox"/> Hydric Soils <input type="checkbox"/> Wetland <input type="checkbox"/> Forested, [] A, [] B	<input type="checkbox"/> Volume greater than 5 MBF per acre
<input type="checkbox"/> In WMZ of [] A, or [] B Wetland	<input type="checkbox"/> Ground-based Equipment on Slopes greater than 40%
<input checked="" type="checkbox"/> In RMZ/ELZ of Type [] S, <input checked="" type="checkbox"/> F, [] N water	<input type="checkbox"/> Road Construction on Slopes greater than 65%
<input type="checkbox"/> Water Verification	<input type="checkbox"/> Saltwater Islands (Name: _____)

ASSOCIATED NON-SCANNED DOCUMENTS – On file with the FPA/N at the region office.
 SEPA Checklist/Documents Large Landowner Road Maintenance and Abandonment Plan

ASSOCIATED SCANNED DOCUMENTS

<input type="checkbox"/> Conversion Option Harvest Plan	<input type="checkbox"/> Hardwood Conversion Form
<input type="checkbox"/> HPA Plans & Specifications	<input type="checkbox"/> Wetland Mitigation Plan
<input type="checkbox"/> Qualified Expert Report	<input type="checkbox"/> Water Protocol Surveys [] Modification
<input type="checkbox"/> Natural Regeneration Plan	Form# _____
<input type="checkbox"/> Shoreline Permit	<input checked="" type="checkbox"/> Water Classification Worksheet
<input type="checkbox"/> Marbled Murrelet Form	<input type="checkbox"/> Shade Documentation
<input type="checkbox"/> FPBM Appendix(s) _____	<input type="checkbox"/> Watershed Analysis Worksheet
<input checked="" type="checkbox"/> Small Landowner RMAP Checklist	<input type="checkbox"/> DFC Printout

ADDITIONAL COMMENTS EARR Tax Credit Yes [] No Form completed by [Signature]
 05-1-2012



WASHINGTON STATE DEPARTMENT OF
Natural Resources

**Forest Practices Application/Notification
Western Washington**

CK# 22165 - ^(100.00) \$200.00

For DNR Region Office Use Only	
FPA/N #:	2416123
Region:	SPS
Received Date:	5-9-13

**PLEASE USE THE INSTRUCTIONS TO COMPLETE THIS APPLICATION.
TYPE OR PRINT IN INK.**

1. Landowner, Timber Owner, and Operator

Legal Name of LANDOWNER Issaquah-Squak Mountain RV Park LLC	Legal Name of TIMBEROWNER Same as Landowner	Legal Name of OPERATOR Erickson Logging, Inc
Mailing Address: P.O. Box 365	Mailing Address:	Mailing Address: P.O. Box 365
City, State, Zip Gig Harbor, WA. 98335-0365	City, State, Zip	City, State, Zip Gig harbor, WA. 98335-0365
Phone (360) 832-8627	Phone ()	Phone (253) 606-6060
Email:	Email:	Email: kurt@ericksonlogging.com

2. Contact person

Contact Person: Paul Graves; Cascade Resource Management	Phone (360) 507-8628 Email: cascadeservices@comcast.net
---	--

NOTE: You are required to verify Type Np, and Ns water types within 200 feet of your proposed forest practices activities prior to submitting a Forest Practices Application / Notification. Use the Additional Information section, additional pages, the Water Type Classification Worksheet, and/or a Water Type Modification form to explain how you verified water types. See Water Typing Requirements in the instructions.

3. Landownership information: See instructions

a. No Yes Are you a small forest landowner per RCW 76.09.450?
If yes, Go to b.

b. No Yes Is your entire proposed harvest area on a single contiguous ownership consisting of one or more parcels

4. If you are harvesting timber, enter the Forest Tax Reporting Account Number of the Timber Owner: 80007544

For tax reporting information or to receive a tax number, call the Department of Revenue at 1-800-548-8829.

5. Are you substituting prescriptions from an approved state or federal conservation agreement or watershed analysis?

No. Yes. Write "HCP" or "Using Prescriptions" in tables that apply. Attach or reference on file prescriptions and/or crosswalks.

6. What is the legal description of your forest practice?

¼ ¼ (quarter quarter)	Section	Township	Range	EW	Tax Parcel Number	County
W1/2SW1/4&SESW	5	23N	6	E	0523069030	King
SE ¼ SE ¼	6	23	6	E	0623069014 RECEIVED	KING

RECEIVED

MAY 09 2013

MAY 08 2013

DNR-SPS

7. Have you reviewed this forest practices activity area to determine whether it may involve historic sites and/or Native American cultural resources? Read the instructions before answering this question.

No. Yes.

8. Do you have a DNR approved Road Maintenance and Abandonment Plan (RMAP)?

No. If No, is a Checklist RMAP required? (see instructions) No. Yes Include a copy of the RMAP Checklist.
 Yes. List the RMAP number: _____.

9. Is this forest practice application/notification: (Answer every question)

- a. No Yes Within city limits or inside an urban growth area? IF YES SEE INSTRUCTIONS FOR ADDITIONAL REQUIRED DOCUMENTS.
- b. No Yes For road work that is included in an approved Road Maintenance and Abandonment Plan (RMAP)?
- c. No Yes Within a public park? If Yes, include SEPA Environmental Checklist or SEPA Determination - except for harvesting/salvaging less than 5,000 board feet within a developed public park.
- d. No Yes Within 500 feet of a public park? Park name: COUGAR MTS. REGION WILDLAND PARK
- e. No Yes In an approved Conversion Option Harvest Plan (COHP) from the local government? If yes, include a copy.
- f. No Yes Within 200' of the Ordinary High Water Mark (OHWM) or floodway of Type S water? If yes, does the activity require a Substantial Development Permit? Yes No If yes include a copy of your Substantial Development Permit. See instructions for information.
- g. No Yes A request for a multi-year permit? If yes, length requested: 4 years or 5 years. Not everyone qualifies for a multi-year permit. See instructions for details.
- h. No Yes An Alternate Plan? If yes, include a copy.
- i. No Yes Within 50 miles of saltwater and do you own more than 500 acres of forest land in Washington State? If Yes - include the "Marbled Murrelet Form" or attach/reference HCP prescriptions.

10. If constructing or abandoning forest roads and/or installing, removing, or replacing crossings in typed water, complete the table below. Show the road and crossing locations and identifiers on your Activity Map. Include abandonment plans for temporary roads and abandonment projects. Installation and removal of crossings in Type S or F Waters also require a Hydraulic Project Approval (HPA) permit from the Washington State Department of Fish and Wildlife (WDFW). This FPA serves as your request for an HPA (see instructions).

Road Identifier (Name, Number)	Road Construction		Abandonment Plans		Crossing Identifier (Letter, Number, or FFFPP)	Installing, Removing, or Replacing Structures in Typed Water			
	Length (feet)	Steepest Side-slope (%)	Length (feet)	Abandonment Date		Water Type (S, F, Np, Ns)	Activity (Install, Replace, Remove)	Structure (Culvert, Bridge, Ford)	Proposed Size (Dimensions of new structure)
S100	2250	40							
S101	800	20							

11. If depositing spoils and/or expanding or developing a rock pit for forestry use, complete the table below. Show locations and identifiers on your Activity Map.

Spoil Area Identifier (Number, Letter)	Spoils Deposited (Cubic Yards)	Rock Pit Identifier (Name, Number, Letter)	Acres of New Rock Pit Developed	Acres of Existing Rock Pit Expanded

12. If operating in or within 200 feet of a wetland, complete the table below. Show the boundaries of each wetland, along with its identifier, and WMZ on your Activity Map. See instructions for information.

Wetland Identifier (Number, Letter)	Wetland Type (A, B or Forested)	Planned Activities in Wetland	Planned Activities in Maximum Width WMZ	Total Wetland Area (acres)	How many acres are you draining?	How many acres are you filling?
W1	Forested	none	none	1.5	none	none

If not harvesting or salvaging timber, skip to number 23.

13. If harvesting or salvaging timber, complete the table below. Show all harvest areas and unit numbers on your Activity Map. For even aged harvest units also show surrounding stand information on your Activity Map.

Unit Number	Harvest Type (Choose one option per harvest unit from the list in the instructions)	Biomass Harvest (Y or N)	Harvest Method (Rubber Tired Skidder, Tracked Skidder, Dozer, Shovel, Full Suspension Cable, Leading End Suspension Cable, No Suspension Cable, Helicopter, Animal, Chipper-forwarder, Slash Bundler)	Acres to be Harvested	Volume to be Harvested (mbf)	Volume to be Harvested (tonnage)	Volume to be Harvested (%)	Steepest Slope in Harvest Unit (%)
1	Even-aged	N	Shovel, skidder, TigerCat, Cable	96	2600	N	95	75

14. Reforestation. You must check the appropriate box(es).

<input checked="" type="checkbox"/> Planting. Tree Species: <u>DF 2+0.1+1 seedlings</u>
<input type="checkbox"/> Natural. Include a Natural Regeneration Plan
Not required because of one or more of the following:
<input type="checkbox"/> I am converting some or all of this land to non-forest land in the next 3 years or lands are exempted under WAC 222-34-050.
<input type="checkbox"/> Individual dead, dying, down, or windthrown trees will be salvaged.
<input type="checkbox"/> Trees are removed under a thinning program reasonably expected to maximize the long-term productivity of commercial timber.
<input type="checkbox"/> I am leaving at least 100 vigorous, undamaged, and well-distributed saplings or merchantable trees per acre.
<input type="checkbox"/> An average of 190 tree seedlings per acre are established on the harvest area and my harvest will not damage it.
<input type="checkbox"/> Road right-of-way or rock pit development harvest only.

15. Mark and describe the following harvest activities that will be done in or over typed water. Describe them in number 25, Additional Information.

Activity	Type S Water	Type F Water	Type Np Water	Type Ns Water
Equipment Crossing				
Ground Skidding				
Suspending Cables				
Cable Yarding				
Falling and Bucking				

16. Is the taxpayer eligible for the EARR Tax Credit? Yes No

If you own MORE than 80 forested acres in Washington, skip to number 21.

17. Are you using the exempt 20-acre parcel riparian management zone (RMZ) rule on type S, F, or Np waters?

No *If no, skip to number 21.*

Yes *If yes, continue to number 18. See instructions for qualifications and information.*

18. Choose the answer below that best fits your situation. Show all RMZs on your Activity Map.

a. ALL of the following apply to me and my land:

- Between June 5, 2006 and today's date I have always owned less than 80 acres of forestland in Washington.
- Between June 5, 2006 and today's date this parcel has always been 20 acres or less of contiguous ownership.
- Between June 5, 2006 and today's date this parcel has always been owned by me or someone else that has owned less than 80 acres of forestland in Washington.

b. ONE OR MORE of the following apply to me and/or my land (check all that apply):

I currently own more than 80 acres of forestland in Washington.

Between June 5, 2006 and today's date I have owned more than 80 acres of forestland in Washington.

Between June 5, 2006 and today's date this parcel has been more than 20 acres of contiguous ownership.

Between June 5, 2006 and today's date this parcel has been owned by someone that has owned more than 80 forested acres in Washington.

19. If harvesting within 115 feet of a type S or F water on an exempt 20-acre parcel complete the table below. Show RMZs and stream segment identifiers on your Activity Map. (Include stream shade analysis calculation if you are harvesting within 75 feet or the maximum RMZ, whichever is LESS).

Stream Segment Identifier (letter)	Water Type (S, F)	Segment Length (feet)	Bankfull Width (feet)	Maximum RMZ Width (feet)	Are you harvesting within the maximum RMZ? (Y/N)

20. Are you harvesting within 29 feet of a Type Np water on a 20 acre exempt parcel?

No *Skip to number 23.*

Yes *See instructions and describe leave tree strategy in number 25. Then skip to number 23.*

21. If harvesting within 200 feet of any of Type S or F waters, complete the table below. Include DFC for all inner zone harvests unless you have an HCP prescription. Show RMZs, CMZs, and stream segment identifiers on your Activity Map. (Include stream shade analysis calculation if you are harvesting within 75 feet of S or F waters).

Stream Segment Identifier (Letter)	Water Type (S or F)	Site Class (I-V)	Stream Width (feet)	Is there a CMZ? (Y/N)	RMZ Harvest Code(s) (see instructions)	DFC Run Number	Total width of RMZ (feet)
A	F	III	6-7	N	B,L		140

22. If harvesting within 50 feet of Type Np water, complete the table below. Show RMZs and stream segment identifiers on your Activity Map.

Stream Segment Identifier (letter)	Total Stream Length in Harvest Unit (feet)	Length of No-Harvest, 50-foot Buffers in Harvest Unit (feet)	Stream Segment Identifier (letter)	Total Stream Length in Harvest Unit (feet)	Length of No-Harvest, 50-foot Buffers in Harvest Unit (feet)
B	1200	1200			

23. How are the following marked on the ground? (Flagging, paint, road, fence, etc)

Harvest Boundaries: Pink Timber Harvest Boundary (THB) flagging

Clumped Wildlife Reserve Trees/Green Recruitment Trees: scattered

Right-of-way limits/road centerlines: Orange paint, flagging and stakes

Riparian Management Zone Boundaries and Leave/Take Trees: Pink THB flagging

Channel Migration Zone: n/a

Wetland Management Zone Boundaries and Leave/Take Trees: Pink THB flagging

24. Are you converting the land to non-forestry use within 3 years of harvest?

No Yes Include a SEPA checklist or SEPA Determination and copies of approved Clearing and Grading Permit

25. Additional Information (attach additional pages if necessary):

this application is for the removal of the mature timber which exists on the property. There are approximately 30 stations of new road construction. The maximum side slopes are 40 percent and cross drains will be installed at 25+64 (18" x 24'), 31+79 (18" x 24') and at STA. 5+00 on S101 spur road. All other drainage will be ditchout to the forest floor at all possible locations. 20

The harvest will be completed by utilizing ground based harvesting equipment where possible. This equipment includes rubber tired skidders, tracked log processors and log loaders, and a Tiger Cat LS55C Shovel. All areas which have slopes greater than 70 percent or that cannot be harvested by the Tiger Cat, will be harvested by utilizing a cable harvesting system

Culvert Location and Size:



C1 = STA 25+64 18" x 24"

C2 = STA. 31+79; 18" x 20"

C3 = Spur S101, STA. 5+00; 18" x 24"

26. We acknowledge the following:

- The information on this application/notification is true.
- We understand this proposed forest practice is subject to:
 - The Forest Practices Act and Rules AND
 - All other federal, state or local regulations.
- Compliance with the Forest Practices Act and Rules does not ensure compliance with the Endangered Species Act or other federal, state or local laws.
- If we said that we would not convert the land to non-forestry use, the county or city may deny development permits on this parcel for the next 6 years.
- The following may result in an unauthorized incidental take of certain endangered or threatened fish species:
 - Conversion of land to non-forestry use.
 - Harvesting within the maximum RMZ on a 20-acre exempt parcel that was acquired after June 5, 2006.

<p>Signature of LANDOWNER*</p>  <p>Print Name: KURT ERICKSON</p> <p>Date: 5/7/13</p>	<p>Signature of TIMBER OWNER (If different than landowner)</p>  <p>Print Name: KURT ERICKSON</p> <p>Date: 5/7/13</p>	<p>Signature of OPERATOR (If different than landowner)</p>  <p>Print Name: KURT ERICKSON</p> <p>Date: 5/7/13</p>
--	--	--

***NOTE: If you are a "Perpetual Timber Rights Owner," and are submitting this without the Landowner's Signature, provide written evidence the landowner has been notified.**

Western Washington Water Type Classification Worksheet

Stream/Segment ID: A Stream/Segment ID: B Stream/Segment ID: C

1. Do you have a protocol survey? (See the Board Manual Section 13) Or, does the stream have waiver characteristics? (See WAC 222-16-031(3) (b) (ii))

<input checked="" type="checkbox"/> No. Continue <input type="checkbox"/> Yes. <input type="checkbox"/> Fish found. Type F water. Stop. <input type="checkbox"/> No fish. Attach WTMF. <input type="checkbox"/> Yes. Meets waiver criteria.	<input checked="" type="checkbox"/> No. Continue. <input type="checkbox"/> Yes. <input type="checkbox"/> Fish found. Type F water. Stop. <input type="checkbox"/> No fish. Attach WTMF. <input type="checkbox"/> Yes. Meets waiver criteria.	<input checked="" type="checkbox"/> No. Continue. <input type="checkbox"/> Yes. <input type="checkbox"/> Fish found. Type F water. Stop. <input type="checkbox"/> No fish. Attach WTMF. <input type="checkbox"/> Yes. Meets waiver criteria.
---	--	--

2. List the date stream observations were made for water typing.

Date observed: <u>3-25-2013</u>	Date observed: <u>3-25-2013</u>	Date observed: <u>3-25-2013</u>
Continue.	Continue.	Continue.

3. Were fish observed or are fish known to use the stream any time of the year?

<input type="checkbox"/> Yes. Type F water. Stop. <input checked="" type="checkbox"/> No. Continue.	<input type="checkbox"/> Yes. Type F water. Stop. <input checked="" type="checkbox"/> No. Continue.	<input type="checkbox"/> Yes. Type F water. Stop. <input checked="" type="checkbox"/> No. Continue.
--	--	--

4. Is there an impoundment (ponded water) upstream of the assessed segment that is greater than .5 acres?

<input type="checkbox"/> Yes. Type F water. Stop. <input checked="" type="checkbox"/> No. Continue.	<input type="checkbox"/> Yes. Type F water. Stop. <input checked="" type="checkbox"/> No. Continue.	<input type="checkbox"/> Yes. Type F water. Stop. <input checked="" type="checkbox"/> No. Continue.
--	--	--

5. Are there segments within or above the assessed portion of the stream where the average BFW is two feet or greater? AND the average stream gradient is less than or equal to 16%?

<input checked="" type="checkbox"/> Yes. Type F water. Stop. <input type="checkbox"/> No. Continue.	<input type="checkbox"/> Yes. Type F water. Stop. <input checked="" type="checkbox"/> No. Continue.	<input type="checkbox"/> Yes. Type F water. Stop. <input checked="" type="checkbox"/> No. Continue.
--	--	--

6. Are there segments within or above the assessed portion of the stream where the average BFW is two feet or greater? AND the average stream gradient is between 16% and 20%? AND, the contributing basin to the stream is greater than 50 acres?

<input type="checkbox"/> Yes. Type F water. Stop. <input type="checkbox"/> No. Continue.	<input type="checkbox"/> Yes. Type F water. Stop. <input checked="" type="checkbox"/> No. Continue.	<input type="checkbox"/> Yes. Type F water. Stop. <input checked="" type="checkbox"/> No. Continue.
---	--	--

7. Does the stream segment contain water at all times during a normal rainfall year?

<input type="checkbox"/> Yes. Type Np water. Go to 10. <input type="checkbox"/> No. Continue.	<input checked="" type="checkbox"/> Yes. Type Np water. Go to 10. <input type="checkbox"/> No. Continue.	<input checked="" type="checkbox"/> Yes. Type Np water. Go to 10. <input type="checkbox"/> No. Continue.
--	---	---

8. Is the stream segment downstream of a perennial source of water?

<input type="checkbox"/> Yes. Type Np water. Go to 10. <input type="checkbox"/> No. Continue.	<input type="checkbox"/> Yes. Type Np water. Go to 10. <input type="checkbox"/> No. Continue.	<input type="checkbox"/> Yes. Type Np water. Go to 10. <input type="checkbox"/> No. Continue.
--	--	--

9. Is the stream physically connected by an above-ground channel to Type S, F, or Np water?

<input type="checkbox"/> Yes, Type Ns water. <input type="checkbox"/> No, non-typed water.	<input type="checkbox"/> Yes, Type Ns water. <input type="checkbox"/> No, non-typed water.	<input type="checkbox"/> Yes, Type Ns water. <input type="checkbox"/> No, non-typed water.
---	---	---

10. Describe how you determined the uppermost point of perennial flow. Include a description of its location and show the point on a map (Use a separate piece of paper if necessary).

Stream/Segment ID B, C

Description: Collection of surface Runoff
NORMAL DRAINAGE



For DNR Use Only	
Checklist #:	

SMALL FOREST LANDOWNER CHECKLIST RMAP

WHEN TO SUBMIT A CHECKLIST RMAP

Submit this checklist with your Forest Practices Application/Notification (FPA/N) for harvest or salvage. If you have already submitted a Checklist for these roads, please contact the DNR region office. The Checklist is for existing roads on your forest land that have been used by anyone for a forest practice since 1974. Do not include haul roads on your neighbor's property. Do not include skid trails.

THIS CHECKLIST APPLIES TO *(Check one)*

- The forest roads on my forest land that I will use for this FPA/N. Minimum Required
- All the forest roads on my forest land. Assessing all your forest roads is optional. If you choose this, you will not be required to submit additional checklists with future FPA/N's. If you check this box, include a DNR Activity Map(s) that shows all your forest roads. Maps are available at DNR region offices and on the DNR website at: http://www.dnr.wa.gov/BusinessPermits/Topics/ForestPracticesApplications/Pages/fp_fpars.aspx. You need to know the legal description (section, township, and range) of your roads in order to request a map.

OPTIONAL: The approximate total number of miles of forest road assessed in this Checklist is: 1.3
This information will be used for statewide statistics. Your help gathering this information is appreciated.

FOREST ROAD ASSESSMENT

Please complete this section after you have assessed your forest roads.

- I need help with this section. *(If you check this box, you may leave the rest of the boxes in this section blank. DNR will contact you)*

The following boxes describe common sediment issues. Check all that apply.

- Water from the road or ditch runs directly into typed water.
- Water flows under, over, or around the culvert.
- The culvert keeps filling with dirt.
- The road has large cracks.
- The road has sinkholes. *(Not a pothole – but a hole that you can't drive over)*
- Dirt from the uphill side of the road keeps falling into the ditch-line before regularly scheduled maintenance.
- Dirt from the cut-slope keeps falling downhill into or near a stream, pond, or wetland.
- The road crosses typed water *(a culvert, bridge or ford exists)*.
- My forest roads do not have any of these issues.

FAMILY FOREST FISH PASSAGE PROGRAM

This is a cost-share program to fix fish passage barriers, such as culverts. Not all culverts are fish passage barriers. If yours is, you may qualify. Please contact the DNR's Small Forest Landowner Office in Olympia at (360) 902-1400 or see www.dnr.wa.gov/BusinessPermits/Topics/SmallForestLandownerOffice/Pages/fp_sflf_ffpp.aspx

Check one of these boxes

- I choose to enroll in the Family Forest Fish Passage Program and would like to have my potential barrier evaluated for eligibility. I understand that by checking this box I may be required to provide cost-share associated with the barrier removal or replacement.
- I choose not to enroll in the Family Forest Fish Passage Program and accept responsibility for removing or repairing any artificial fish barrier on my forest roads at my own expense.

ORPHANED ROADS

State law requires DNR to keep an inventory of orphaned roads that pose a risk to public safety or to public resources. Your help with this inventory is requested.

Orphaned roads are:

- Roads on your forest land that have not been used for forest activities since 1974. Forest Practices activities include timber cutting, timber hauling, tree planting, brush control, precommercial thinning, timber salvage, etc.

Check one of these boxes

- I **do not** have orphaned roads that I think pose a risk to public resources or public safety – such as houses, highways, county roads, streams, ponds, or wetlands.
- I have orphaned roads that I think may pose a risk to public resources or public safety – such as houses, highways, county roads, streams, ponds or wetlands. *(Please show the locations of all these orphaned roads on a separate DNR Activity Map. This is not the same map that shows your harvest)*
- I need help identifying orphaned roads.

ROAD MAINTENANCE OBLIGATIONS

All forest landowners have a legal obligation to maintain all their forest roads on all their forest land to the extent necessary to prevent damage to public resources. This includes forest roads not shown on this Checklist. Maintenance rules are in WAC 222-24-052. Best Management Practices (BMP's) for road maintenance are in the Forest Practices Board Manual Section 3. Both are in the forest practices rule book or on the DNR website at: <http://www.dnr.wa.gov/BusinessPermits/Topics/ForestPractices/Pages/Home.aspx>

Road maintenance includes:

- Inspecting forest roads and fixing damage before, during, and after hauling timber and/or rock
- Keeping drainage structures (relief culverts, ditches, water bars, dips, etc.) and water crossings functional
- Making sure water from roads and ditches do not flow directly into streams, ponds, or wetlands

LANDOWNER INFORMATION

I certify that at the time I submit this FPA/N I am a small forest landowner because:

- I have an average annual timber harvest level of two million board feet or less from my own forest land in Washington State; and
- I have not exceeded this average annual harvest level in the last three years; and
- I will not exceed this average annual harvest level for the next ten years.

Printed Name of Landowner: Kurt Erickson – Issaquah-Squak Mountain RV Park, LLC

Landowner Signature(s): 

Complete this section only if you are not submitting an FPA/N

Mailing Address: _____

City: _____ State: _____ Zip Code: _____

E-Mail Address (optional): _____ Phone Number: _____

Printed Name of Contact Person (if different from landowner): _____

E-Mail Address (optional): _____ Phone Number: _____

FOREST PRACTICE ACTIVITY MAP

TOWNSHIP 23 NORTH HALF 0, RANGE 6 EAST (W.M.) HALF 0, SECTION 5

Application #: 2416123

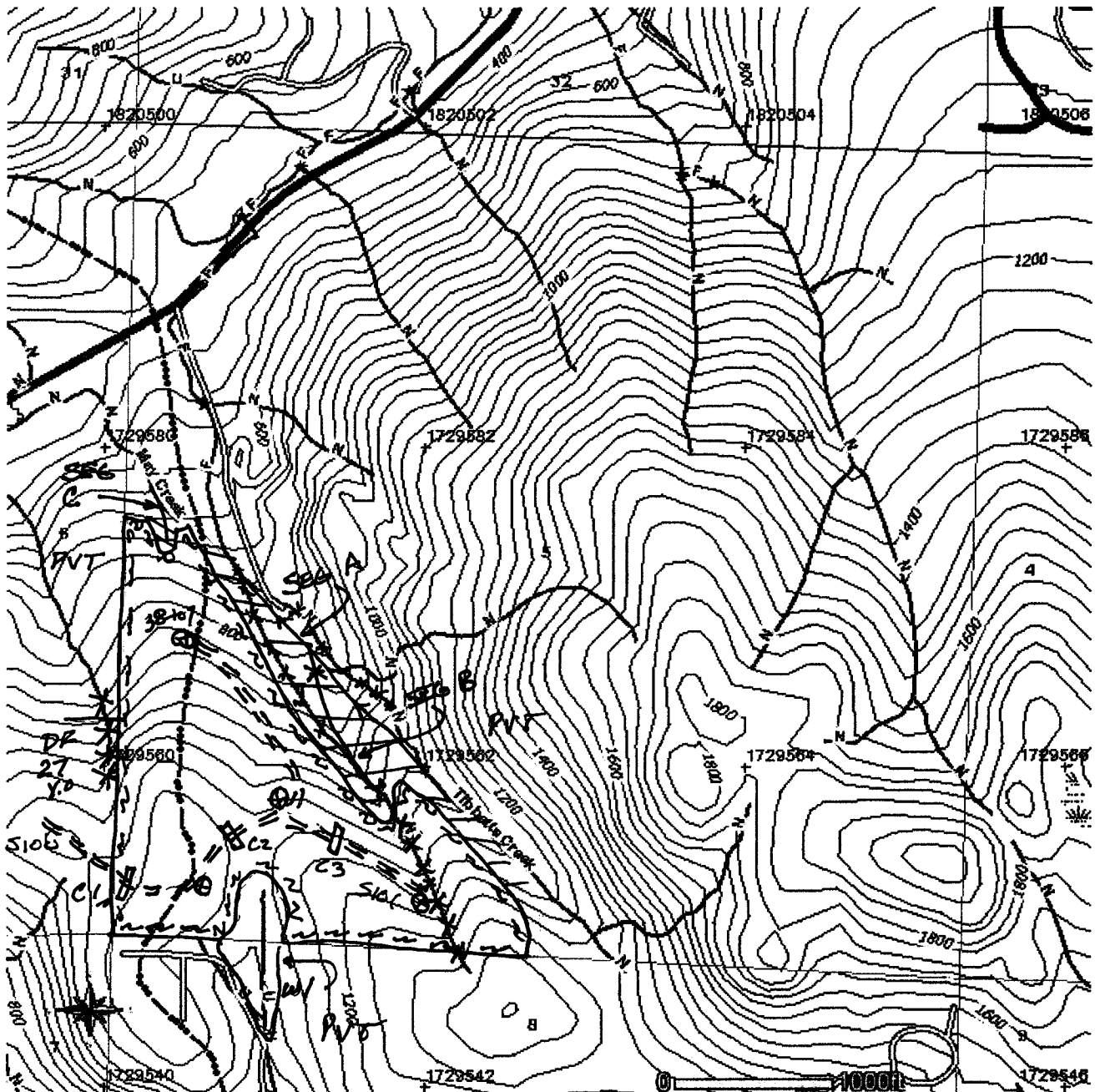

Please use the legend from the FPA Instruction or provide a list of symbols used.

- Harvest Unit Boundary
- Landing Location
- Existing Roads
- Stream Buffer
- New Road Construction
- XXXXX STREAM DOES NOT EXIST*

Tuesday, May 07, 2013 8:43:08 AM
NAD 83
Contour Interval: 40 Feet

FOREST PRACTICE ACTIVITY MAP

TOWNSHIP 23 NORTH HALF 0, RANGE 6 EAST (W.M.) HALF 0, SECTION 6

Application #: 2416123

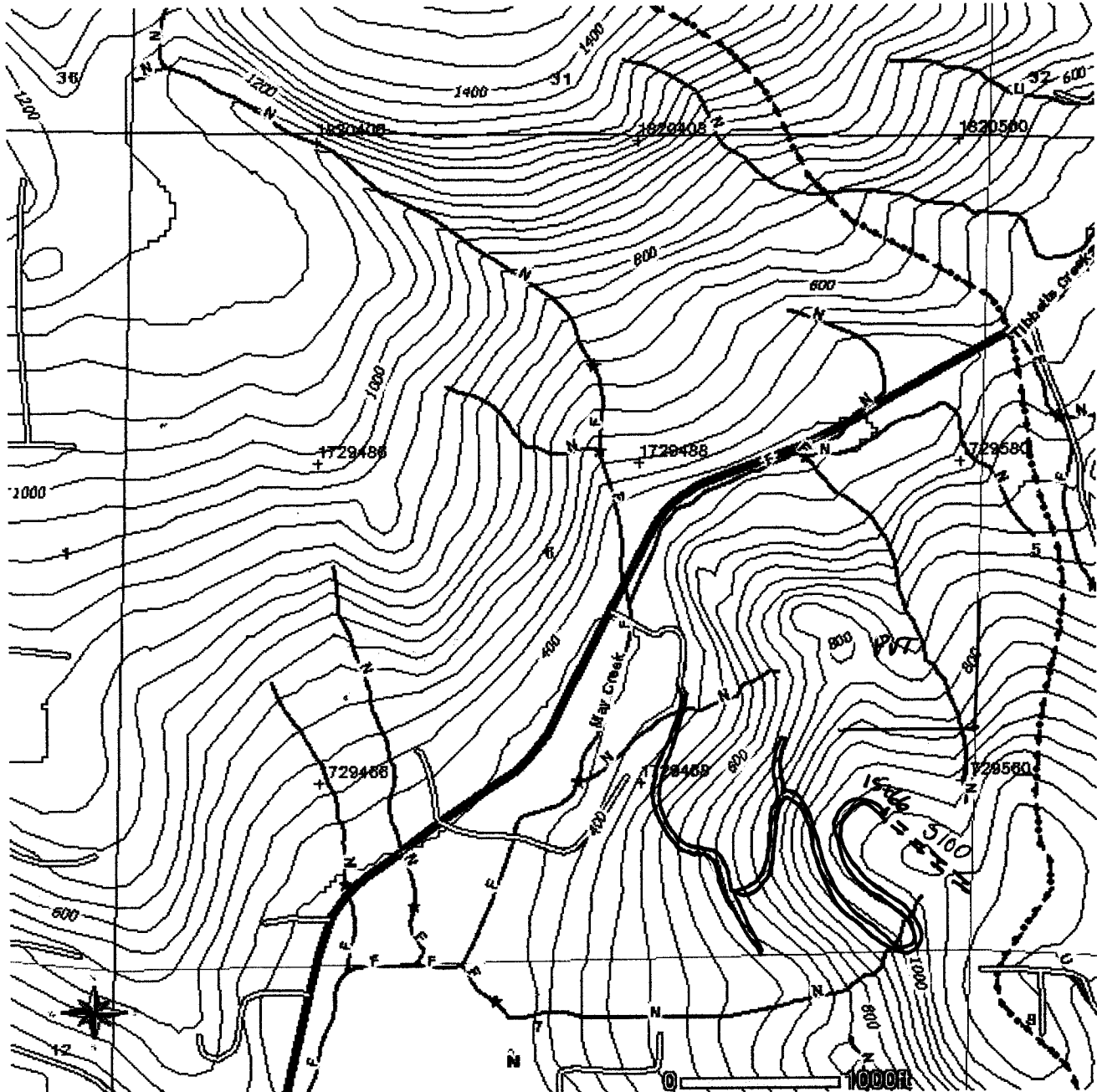

Please use the legend from the FPA Instruction or provide a list of symbols used.

- ==== Existing Roads
- == == New Road Construction

Tuesday, May 07, 2013 9:10:28 AM
 NAD 83
 Contour Interval: 40 Feet